

B/17932/307/94
 Planning Permission No.

APPROVED
 SUBJECT TO THE CONDITIONS IN
 THE ORDER OF PLANNING
 No. B/17932/307/94
 N.Y. Kallanur
 1/7/94
 FOR MEMBER SECRETARY
 MADRAS METROPOLITAN
 CORPORATION
 DEVELOPMENT AUTHORITY
 MADRAS-600 008.

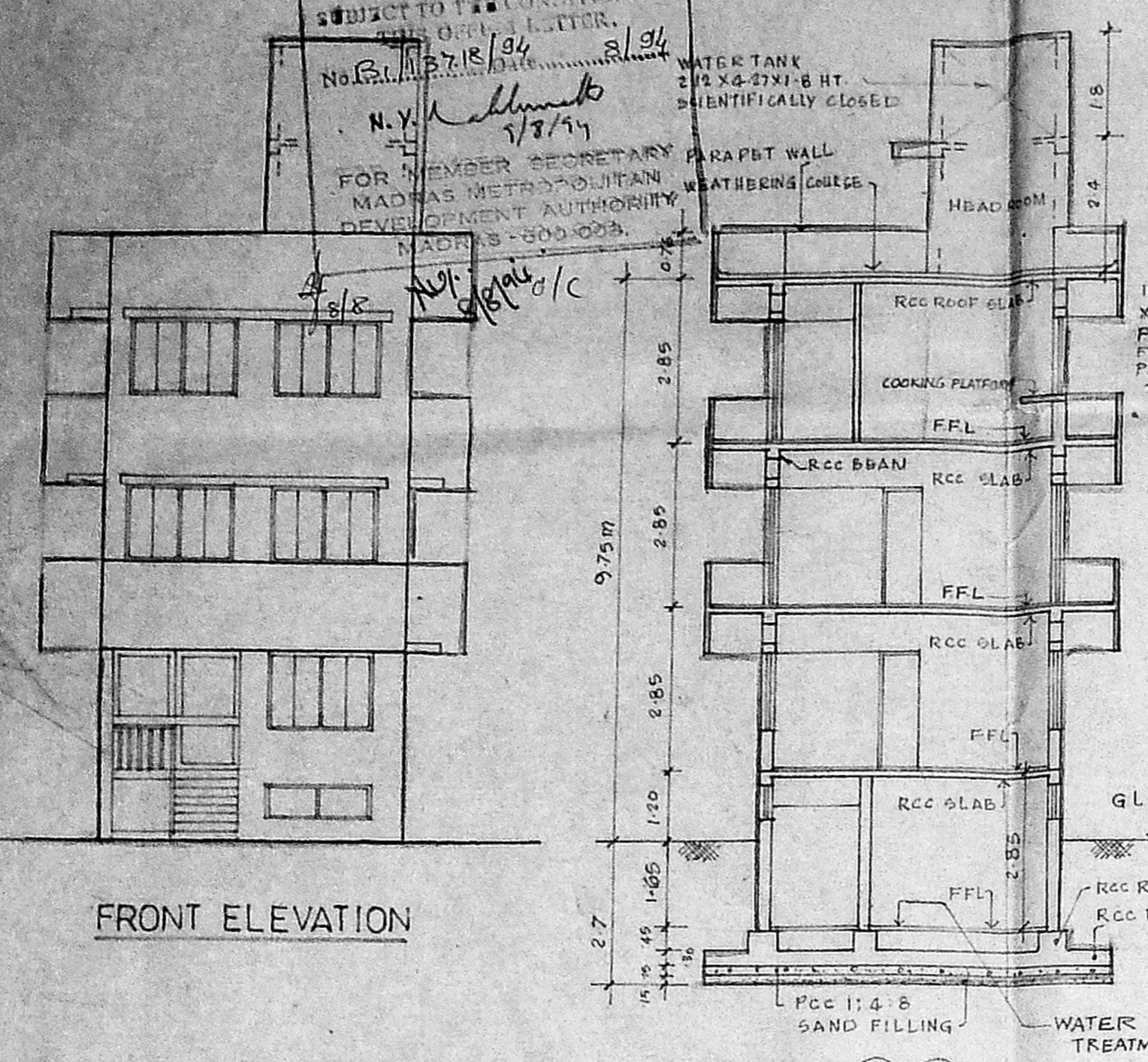

FRONT ELEVATION

SECTION 1-1

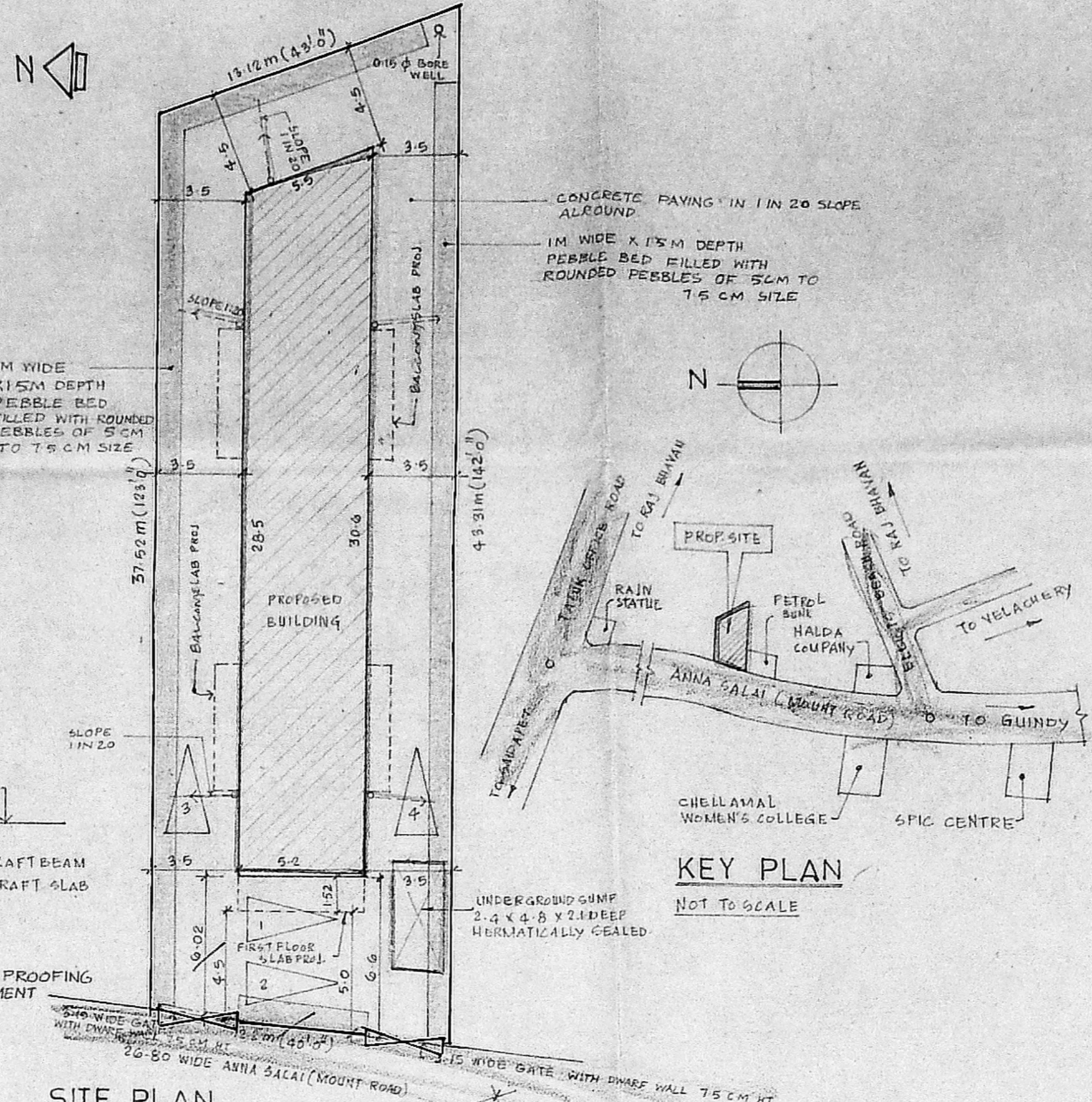

KEY PLAN
 NOT TO SCALE

SITE PLAN
 SCALE 1:200

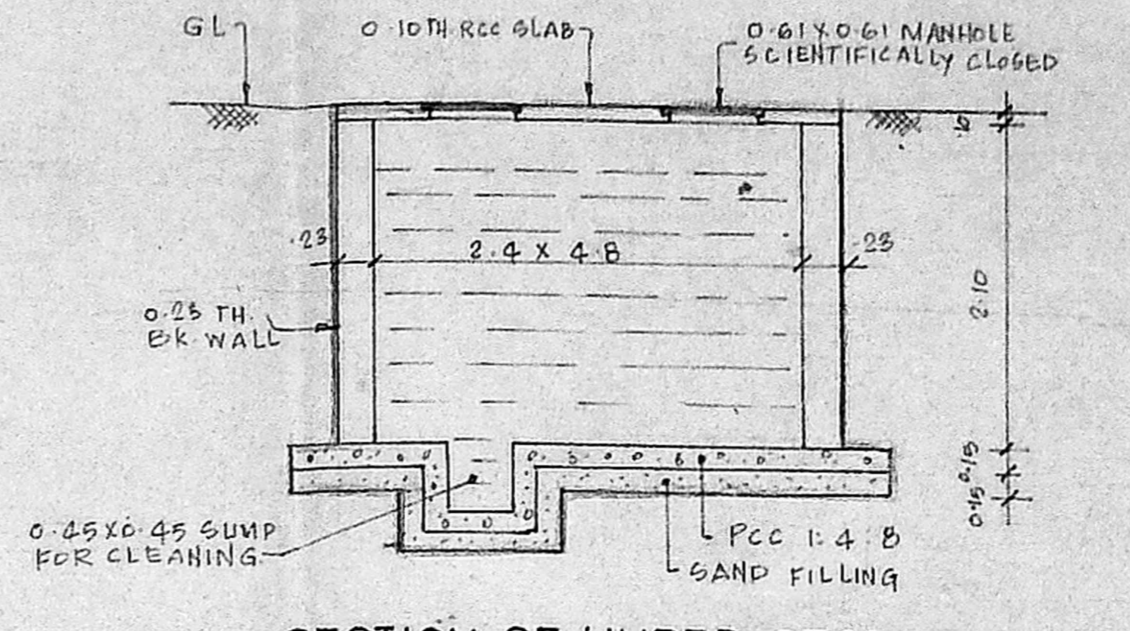

SECTION OF UNDER GROUND SUMP

SCALE 1:50

SCHEDULE OF JOINERY

R61	ROLLING SHUTTER	1.20 X 2.10
A1	ALUM. W.D.	B 2.10 X 2.10
D1	DOOR	G No B1/22609/9310
D2	"	1.20 X 2.10
D3	"	0.75 X 2.10
D4	"	0.75 X 2.10
FW1	FRENCH WINDOW	1.80 X 2.10
W1	WINDOW	1.80 X 2.10
W2	"	1.20 X 2.10
V1	VENTILATOR	1.80 X 0.60
V2	"	0.75 X 0.60
Fg1	FIXED GLAZING	1.80 X 2.10
Fg2	"	0.75 X 2.10
V3	VENTILATOR	0.60 X 0.60

COLOUR REFERENCE

PROPOSED WORK

ROADS

BOUNDARY LINE

AREA STATEMENT

AREA OF FLOT	IN SQFT	IN SQM
	5498.75	511.04
GROUND FLOOR AREA	1693.38	159.66
FIRST FLOOR AREA	1760.05	182.16
SECOND FLOOR AREA	1760.05	182.16
TOTAL FLOOR AREA	5573.48	517.98
BASEMENT FLOOR AREA	1655.98	153.66

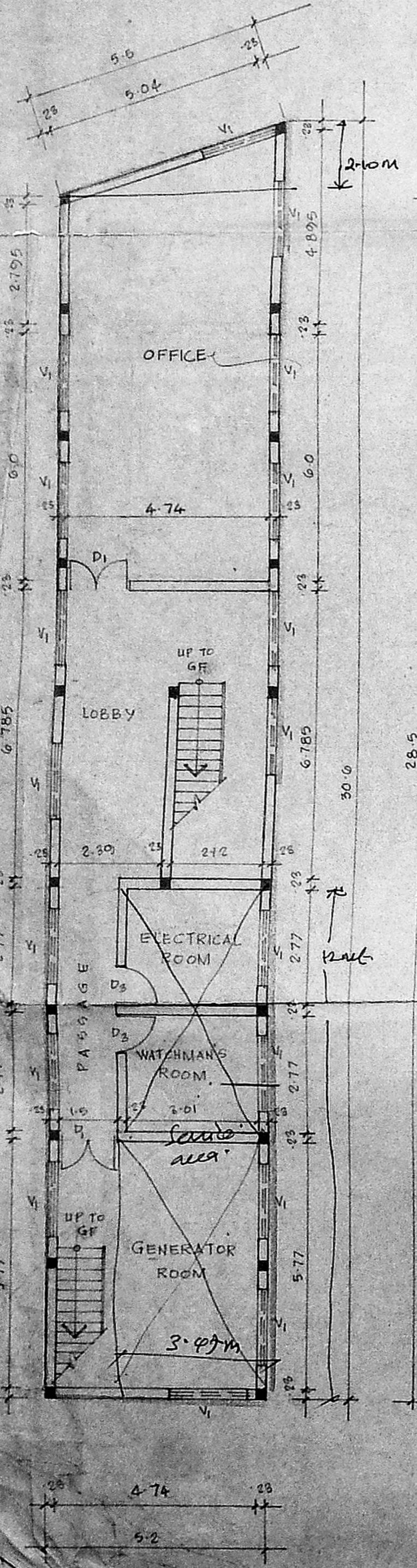

BASEMENT FLOOR PLAN

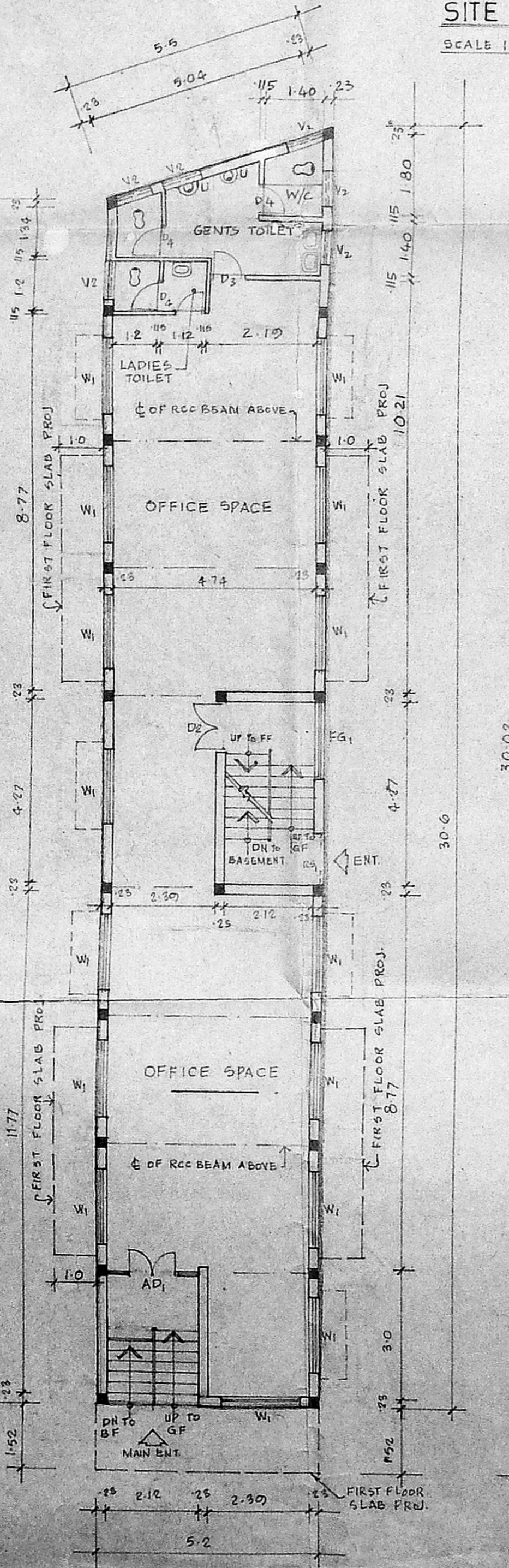

GROUND FLOOR PLAN

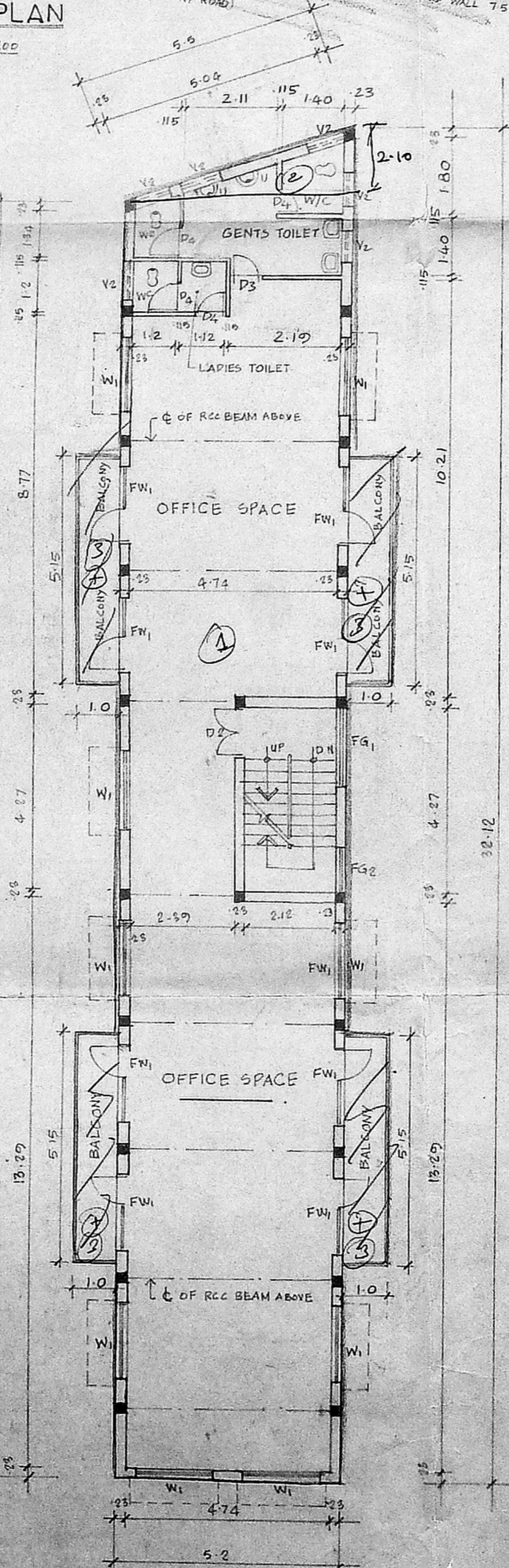

FIRST FLOOR PLAN

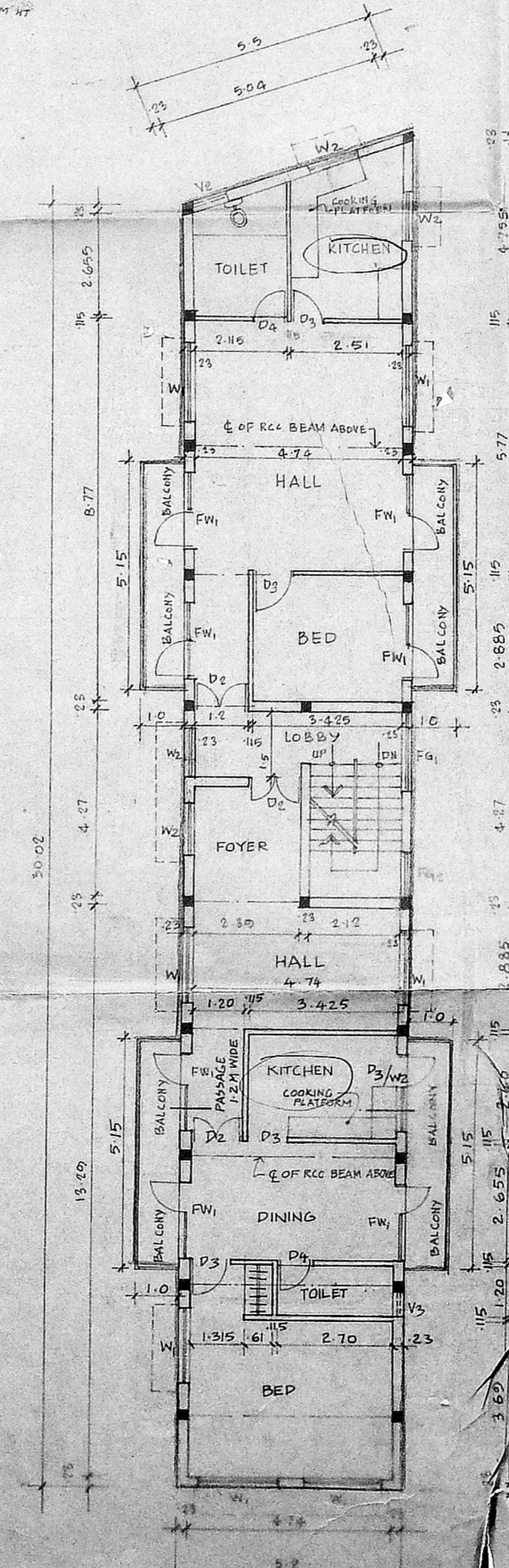

SECOND FLOOR PLAN

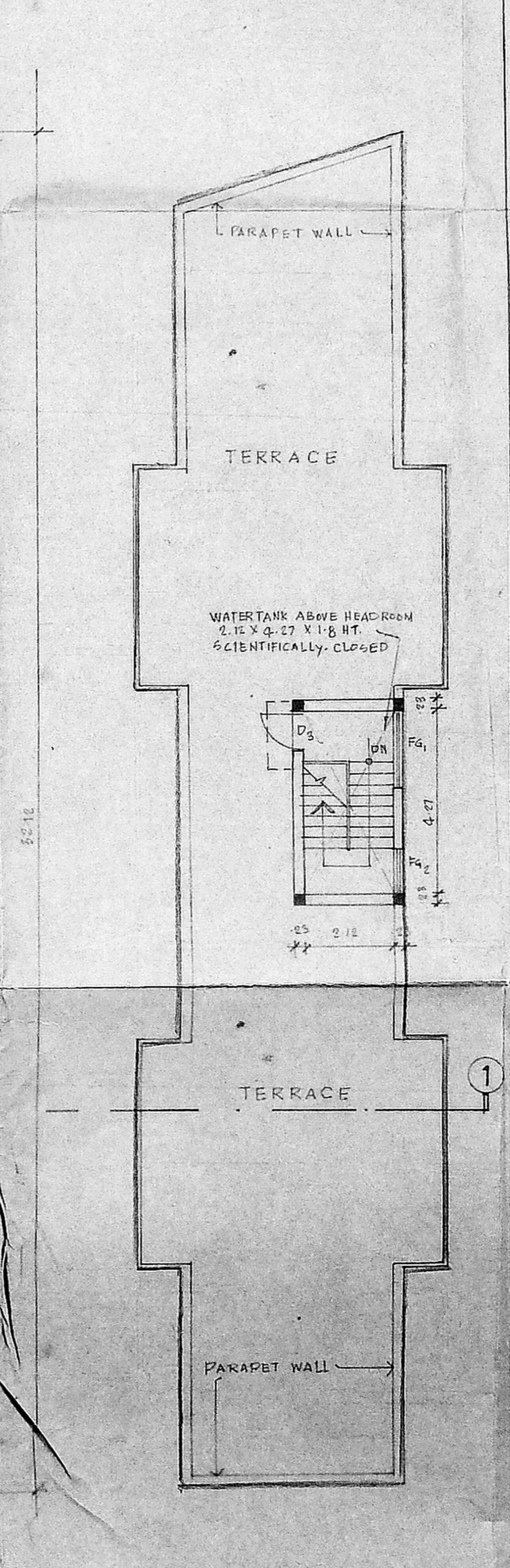

TERRACE PLAN

ALL DIMENSIONS ARE IN METRES.
 SCALE 1:100

PLAN SHOWING THE
 PROPOSED COMMERCIAL/
 RESIDENTIAL BUILDING AT
 DOOR NO 33 & 34, ANNA SALAI,
 SAIDAPET, MADRAS-15.
 BLOCK NO 37

AP. M. Kallanur
 P. B. Kallanur
 R. Kallanur
Amaliraman

SIGNATURE OF OWNER

Amaliraman

Engr. K.R. JANAKIRAMAN, B.E.M.I.E., & M.T.P.
 Consultant Engineer, Planner & Valuer
 Licensed Surveyor (No. 515) Plumbing Lic. Engr.
 No: 68 & 78 Class-I, Corporation of Madras
 Metro Water, Ambattur
 18, Lake View Road, K. Tur, Madras-85
 (Phone: 418475)

SIGNATURE OF LICENSED SURVEYOR